

2010 Volunteer of the Year



Sally Fahrenthold (left), 2010 Volunteer of the Year, was honored April 29 at the Volunteer Recognition Luncheon.

Volunteers Are Priceless

Those who act kindly in this world will have kindness.

Islam. Qur'an 39.10

Sally Fahrenthold - Volunteer of the Year for Inter-Faith Ministries. Sally was honored at the Volunteer Recognition Luncheon in April along with 28 volunteers that served in the AmeriCorps GoZones! Program, Operation Holiday and the Kansas Benefit Bank.

Sally has been involved with Inter-Faith Ministries for many years and has served IFM in countless ways including Operation Holiday, Kansas Benefit Bank and as president of the IFM board of directors.

"Inter-Faith Ministries is an organization that I value highly. Each of you is a person who has touched my life personally and/or has offered community leadership that I admire and appreciate." said Sally. "You are in my thoughts and prayers as you envision the future and lead Inter-Faith Ministries forth. Thank you for the nice honor and for your important service."

Volunteers play an integral role in the work of Inter-Faith Ministries and we are blessed with many talented volunteers who are willing to share their time. If you are interested in volunteering with Inter-Faith Ministries please contact Jane Frederick, Volunteer Coordinator, at 316-264-9303.

When It Rains It Pours

In March, after a very hard rain, it became evident that our need for a new roof at Ti'Wiconi Safe Haven can no longer be put off. It is in desperate need of repair.

Water leaks have appeared in the kitchen and several of the rooms where clients stay. If repairs are delayed for too long, use of the kitchen and access to these rooms will be greatly affected. The repairs to the roof will cost over \$62,000. These funds need to be raised quickly and we are counting primarily on individual donations. **Can you help?**

We are transforming lives at Safe Haven. Safe Haven provides housing and case management services for homeless persons with chronic mental illness. Safe Haven provides a safe place to stay, a chance to achieve stability, and the opportunity to find hope for a better life.

Donate Now to the Roof Repair

Donations to help with the repairs for the Safe Haven roof can be made by going online at www.ifmnet.org with just a click on **"Donate"** or mail to Inter-Faith Ministries, 829 N. Market, Wichita KS 67214. We appreciate your gift, large or small. **Every dollar counts! We hope you can help.**

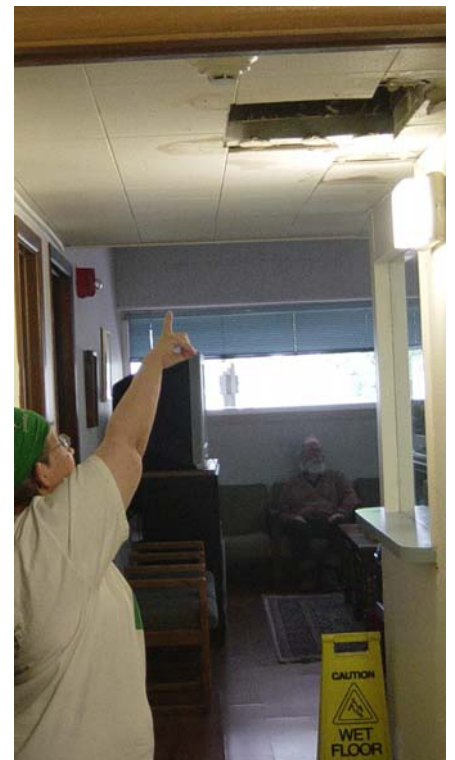

AmeriCorps at IFM

AmeriCorps members make a significant contribution to Inter-Faith Ministries. They mentor and supervise children after school for the GoZones! program and connect families with local and government services through the Kansas Benefit Bank. While assisting the IFM programs AmeriCorps members gain valuable skills and life experiences, and help build community.

You may have seen some of our AmeriCorps members in the River Festival Parade!



2009 AmeriCorps Members: Debra, Lisa, DeJuan, Ebony, Zachary, Ginger, Tarekuo, Monte, Sarah, Donisha, Carlin, and Wilma.

Third Graders Hold Cookie Sale



Sharon Beck (right), third grade teacher at Peterson Elementary School, presented a check for \$700 to Sandy Swank, Director of Housing and Homeless Services. Her class holds an annual bake sale to benefit the Inter-Faith Inn. *"This is an important lesson in giving back to the community and that every little bit that you can do is really important,"* said Mrs. Beck.

News You Can Use

Information on Upcoming Events

Send the details of an upcoming cultural or faith event to Ichurch@ifmnet.org

Peace Picnic

Monday, May 31 at Riverside Park, 12-3 pm. Bring a picnic lunch, lawn chairs and enjoy the music. Children's activities also.

Juneteenth Celebration

Saturday & Sunday, June 19 & 20. Event begins with a parade starting at WSU and ending at Pearson's Farm where the activities will be held. Volunteers, sponsors, vendors, entertainers, and social service organizations are invited to participate. Contact Shawn Littlejohn, president of Wichita Community Action, at 312-6554 or 264-2025.

Thank You!

(Complete listing of donors for March & April 2010 available in the electronic version of FaithLines)



Partners in Giving

2009/10 Fiscal Year -\$10,000+

Walmart Foundation

Employees' Community Fund
Boeing Wichita

KT Wiedemann Foundation

Dillon's Stores

INTRUST Bank Charitable Trust

Good Neighbor Fund,
Spirit AeroSystems Employees

United Methodist Health Ministry Fund

Wichita Community Foundation

Emprise Bank

Gifts-February 1 to April 30, 2010 \$1000 -

Dr & Mrs Thomas Bloxham
Daniel J Taylor Family Charitable
Foundation

Terry Corr
Patricia Dengler
First Presbyterian Church, Wichita

Hope Mennonite Church
Roseanna & Richard Guy Jones
Sylvia Dewey Muse

Memorial Tributes

Kenneth Stewart

Depew Gillen Rathbun & McInteer, LC
Scott & Jana Waltman

Robert & Dolores Smith
WSU College of Health Professions

W.J. Stuever

Robert & Barbara Loop

Gifts-February 1 to April 30, 2010 (cont.)

\$999 - \$500

Adorers of the Blood of Christ Church Steven & Janis Cox Arla & Tim Fowler William Krug Pine Valley Christian Church
 Mr & Mrs Stephen Starch Mr & Mrs Roy Wilson

\$499 - \$200

Bethel Presbyterian Church Arden & Karen Bradshaw Susan Castile Gloria Dei Lutheran Church
 Grace Presbyterian Church Mr & Mrs Brian Haney Pauline Kamen Geri Lynde Arden Ratzlaff
 Mrs Shelby Smith Mr & Mrs Harold Wiebe Marge Zakoura-Vaughan

\$199 - 250

Ahavath Achim Hebrew Congregation Roger & Carolyn Benefiel Ron Bretches Mr & Mrs William Briles
 Laurel & Alice Brown Dr & Mrs Bruce Buhr Veta Maye Cole Mr & Mrs Robert Darmon
 Richard & Darlene Dennis Downing & Lahey Mortuary Scott & Janine Eilert Rodney & Velva Ellenz
 Jean Farrar Gregory Fisher Gary & Angela Howell Gibbs Grace Goering Randall & Carol Goering
 WE & Leota Gustin Terry Hardman Hawker Beechcraft Employees Golden Rule Plan Dennis & Marsha Helmer
 Hillside Christian Church Sam & Mary Knecht Nathan Mason Ardena Matlack Shirley May
 Jack & Irene McCaslin North Heights Christian Church Donald & Carolyn Penner Phil's Coins & Stamps
 Pilgrim Congregational UCC Betty Richards Riverside Christian Church St Luke Presbyterian Church
 Herschel Skaggs Robert & Joyce Symes Miles & Cindy Thompson Mr & Mrs David Tinkler
 Mr & Mrs Vern Zielke

\$99 - \$5

Garrett & Esther Addison Aeronautical Local Lodge #774 Mr & Mrs David Anders Loretta Barchers
 Marion & Jerelean Barrow Darrel & Elizabeth Bishop Mr & Mrs Michael Brahan Dorothy Burgess
 Patrick Cameron Bonnie Chadick Charlie Chandler Church Women United in Wichita Eva Clingerman
 Joyce & Darrell Cook Mr & Mrs Kendrick Coryell John & Ruth Coultis Chong Croft Greta Worstell Crosby
 Ralph Dagenais Marc Davis Delora Donovan Brenda Downey Ruth Drake Margaret Dunnell
 Educational Resource Dev Trust - Share! Edward & Jana Epperly Richard & Mary Lou Etherington
 K K & Lily Fang Yen Mr & Mrs Van Fiser Gary Fox Becky Frischenmeyer Louise Gerwick
 Robert Giebler Dr & Mrs Hew Goodpasture Albert & Virginia Graham Fern Griffith Marian Grubb
 Dr & Mrs Guthrie HP Company Foundation Chuck & Jan Hadley Melvin & Marcia Hampton Jerry Haney
 Jeffrey & Dixie Hanley Margaret Harling Duane Harms Raymond Hawley Mr & Mrs William Hayes
 Anita Heberly Clifford & Iva Lynn Helms Geneva Hershberger Debra Hinkson Steven & Linda Hirsch
 Jack & Nyla Hobbs Mr & Mrs Daniel Hoch Linda Holmes Wayne & Colleen Holmes Dolores Jansen
 Frank Kastor Gail Kaufmann Paula Kellogg Jillian Kennedy Kathleen Kilian Richard Kimpler
 Mr & Mrs Linus Lauer Max & Grace Lewis Juanita Lindal Robert & Barbara Loop Elaine Lynch
 James Lynch Mr & Mrs Donald Malone Lucinda Martin Mary McCool Timothy & Debbie Enlow McCurdy
 William McKeighan Wilma McLean J R & Rhita Muci Randal & Nancy Mullins Orville Neufeld
 Sarah Nga Tang Karen Nightingale Reba Norris Clark & Jane Owens Marguerite Perfett Sue Philbrick
 Winona Ponder Linda Pummel Mr & Mrs James Rea Mr & Mrs George Rethorst, Jr
 Timothy & Lorrie Richardson Dorothea Rindt Rita Robl, ASC Carolyn Roby Ron Rose Norma Ruff
 St Vincent De Paul Church Fayeann Sandstrum Ronald & Kathryn Schauf Vivian Schill Robert Schirmer
 Barbara Schwab A J Seeger Max Shellenberger Paula Shields Helen Shockey James Sibley
 Robert & Dolores Smith Janet Smith Ruth Ann Smith Virginia Lee Smith Gerald & Judy Sneeringer
 Mr & Mrs Jayde Sprecker Angela Stafford Mr & Mrs Larry Standiford Edd & Rose Starnes
 Rosemary & Phil Stephens Charlotte Stone Marjorie Stone Virgil & Thelma Stukey Barney & Lois Rahal
 Allece Tate Dr & Mrs W E Thompson Loren & Martha Tregellas Trinity United Christian Church
 Oleyta Triston University Friends Church Mr & Mrs Garth Van Pelt Ron Wagoner
 Elmer Cole & Lyla Walker-Cole Scott & Jana Waltman Linda Warrington John Watts Dorothy Wells
 Nadine Williams Janice Wilson Mr & Mrs Gary Wise Women's Fellowship of Pilgrim Church
 Kim & John Wright WSU College of Health Professions
 Ruth York Tony & Judy Zimbelman

